

**RURAL MUNICIPALITY OF GIMLI
CULVERT & APPROACH APPLICATION**

Permit No. _____ Description _____
 Owner's Name _____ **Civic Address** _____
 Legal Description: Lot _____ Block _____ Plan _____ Roll# _____

NO CONCRETE OR UNAPPROVED PLASTIC CULVERTS - if you use concrete or plastic that is not HDPE plastic it will be removed and replaced by the R.M. at the property owner's expense.

Standard – 1 approach per lot, if an additional approach is required it must be brought before council and approved on a per lot basis.

*The Culvert **Must** be installed as per Engineering Standards of Design (see back)

Applicant _____	Contractor _____
Address _____	Owner _____
_____	Other _____
Phone Day: _____	Phone Evening: _____

For information regarding this permit Contact the Municipal Surveyor at (204) 642-6688

DETAILS

Residential Commercial Penalty _____ Cost _____ Receipt # _____
Valid only when receipt # shown.

INDEMNITY CLAUSE FOR CULVERT & APPROACH PERMIT

I undertake to observe and perform the provisions of all Dominion or Provincial statutes or regulations, and the applicable by-law or by-laws, schemes and regulations or orders or agreements and plans continued in force in the R.M. of Gimli affecting said land; and all specifications or instructions issued by the duly authorized officers of the Municipality in respect of the work incidental to the subject matter of this application and to indemnify the Municipality against all losses, costs, charges or damages caused by or arising out of anything done pursuant to any permit issued under this application.

DATE _____ **APPLICANT** _____

VALID ONLY IF CONSTRUCTION BEGINS WITHIN 60 DAYS OF COMPLETED CULVERT & APPROACH PERMIT

PERMISSION IS HEREBY GRANTED TO _____
(Owner/Applicant Please Print)

To place a corrugated/steel or HDPE culvert _____ meters by _____ millimetres in diameter to provide access to the above property. If another form of crossing (eg. Bridge) is substituted, provide details below and indicate reason for non acceptance of ownership by the RM.

This application is hereby approved subject to the conditions set out herein.

Authorized Signature _____
Date

Final Inspection and acceptance of ownership of culvert on behalf of the RM of Gimli done by:

Authorized Signature _____
Date

Approved location of access
 _____ m from edge of property.

Bottom width (B) ___ meters () feet ()
 Side slope (S) _____ : 1
 Maximum cut (D) ___ meters () feet ()



SEE BACK →

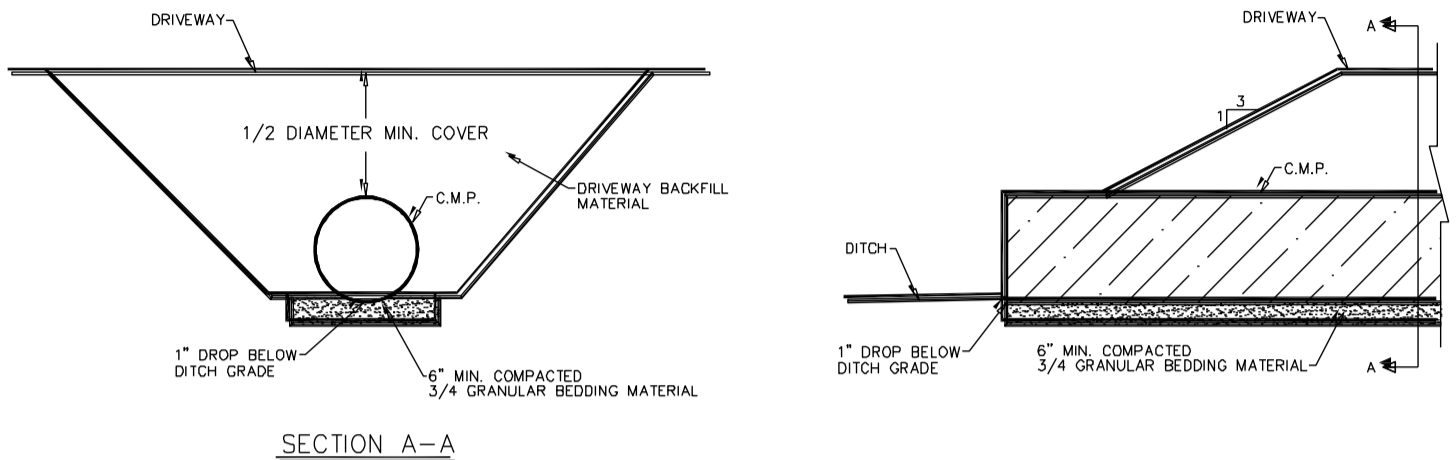

TYPICAL CULVERT INSTALLATION

***Standards for Design & Construction of Municipal Services**

3. Drainage

Materials – Culverts: Steel drainage culverts shall be corrugated steel pipe, minimum 16 gauge (1.6 mm total thickness), coated with 2 oz., zinc per square foot (610g/m²) and joined with annular corrugated couplers.

4.7 Driveways

Hard Surface Driveways shall be reinforced concrete or asphalt over 75 mm A-base. Where barrier curbs are provided property owners shall obtain Council's permission prior to removing curbs for driveways. One driveway and access will be allowed per property. Additional driveways or accesses must be approved by Council. All gravel or hard surface driveways shall have a minimum 5.0-meter radius maintained at intersections. A minimum 2% cross fall shall be maintained from the property line to the gutter. Where open ditched prevail, a culvert shall be installed under the driveway. **Culvert size shall be as calculated by the Project Engineer as necessary for ditch design flows, but shall not be less than 300 mm diameter. Driveway side slopes to ditch bottoms shall be graded no steeper than 4:1. No driveway shall fall within 7.5 m (as measured edge to edge) of an intersection between roadways.**

POLICY PW10 - PRIVATE WORKS ON MUNICIPAL PROPERTY

1. No property owner shall erect, construct, build, place or maintain on any boulevard, sidewalk or public area, any retaining walls, structures, Bricks, Paving Stones, and Imprinted Pavement.
2. No property owner shall erect, construct, build, or place any item over Curb Stop Shut Offs.
3. In the event that the above items were placed over municipal property and the municipality requires access of its property, any damage or removal to the private works will be repaired solely by the owner at the owners expense.

Do not purchase your culvert prior to completion of this permit.

***I have read the above and am aware of the requirements. Should any drainage problems occur as a result of this project I agree to be responsible for correcting them.**

Applicants Initials _____