

Schedule F to By-Law 09-0007 Section 16 All Terrain Vehicle (ATV) Route Map for the Interlake Off Road Vehicle Club

ATV Travel in the Rural Municipality of Gimli is prohibited in all urban areas, rural subdivisions, the Rails to Trails system and areas not designated as ATV Routes.

Designated ATV Routes

- 1) A person who is qualified under the Act to operate an All Terrain Vehicle (ATV) may, during the period from April 16th to December 15th in each year, operate an ATV within the Urban Centre in the Rural Municipality of Gimli on the roadway or shoulder of the approved designated routes while the designated routes are not snow covered,:
 - a) Colville Drive (formerly Fourth Street South)
from the shores of Lake Winnipeg to the westerly right of way of Fifth Avenue (South Beach) and to the southerly right of way of Sigmund Road to Provincial Trunk Highway No. 9
 - b) Amisk Drive (formerly Fourth Street North)
from the shores of Lake Winnipeg to the westerly right of way of Provincial Trunk Highway No. 9 and
 - c) The ditch and/or shoulder on the west side of Provincial Trunk Highway No. 9 between the south boundary of Road 109N- Minerva Road and the north boundary of Road 111N – Provincial Road 231.
 - d) All roadways outlined on the attached Maps of the Municipality of Gimli

(The "designated routes")

2. A person who is qualified under the Act to operate an ATV and is either ordinarily a resident within the Urban Centre in the Rural Municipality or owns or is related by marriage or blood to the owner of a residence within the Urban Centre in the Rural Municipality of Gimli is entitled, when operating a ATV within the Urban Centre in the Rural Municipality of Gimli during the period provided in paragraph 4 of this By-law, to drive the ATV along the lane immediately adjacent to his or her residence or to the residence of his or her relative to the nearest designated route provided, however, at no time is any person entitled to operate a ATV along or across Centre Street in Gimli between the east boundary of 7th Avenue and the east boundary of First Avenue as located in the Urban Centre in the Rural Municipality of Gimli.

3. A person who is qualified under the Act to operate an ATV and is either ordinarily a resident outside of the Urban Centre in the Rural Municipality or owns or is related by marriage or blood to the owner of a residence outside of the Urban Centre in the Rural Municipality of Gimli is entitled, when operating a ATV within the Rural Municipality of Gimli during the period provided in paragraph 4 of this By-law, to drive the ATV along the roadway immediately adjacent to his or her residence or to the residence of his or her relative to the nearest designated route provided, however, at no time is any person entitled to operate a ATV along the said road way so as to be using it as a designated route.

Designated Rules and Regulations

4. No person shall operate an ATV within the Rural Municipality of Gimli at a speed that is greater than 40 kilometers an hour on designated routes or 20 kilometers an hour on lanes which are the speeds established by "The Highways Traffic Act" for vehicular traffic within the Urban Centre in the Rural Municipality of Gimli or such other speeds may be designated under "The Highway Traffic Act" from time to time.
5. No person shall operate an ATV within the Urban Centre in the Rural Municipality of Gimli between the hours of 11:00 P.M. of one day and 7:00 A.M. of the next day.
6. No person shall operate an ATV outside of the Urban Centre in the Rural Municipality of Gimli sooner then 1 hour before sunrise and later then 1 hour after sunset without proper lighting.
7. Where an ATV is being operated on a roadway or shoulder as permitted in this By-law the operator shall:
 - (a) drive the ATV as close to the right hand edge of the roadway and shoulder as possible; and,
 - (b) drive in a single line with other ATV's.
 - (c) observe and comply with all traffic control devices and signage.
 - (d) Comply with all Provincial legislation and regulations for the operation of ATVs including but not limited to
 - a. All ATVs must be registered and
 - b. all drivers must have a valid class 5 drivers licence
 - c. All Drivers and passengers must have and be wearing an approved helmet for ATV activities
8. ATV riders must use the approved routes or trailer their vehicles to the designated permit areas identified in clause # 9.

Designated Permit Areas

9. The Municipality of Gimli and the Interlake ATV Association Off-road Club has, subject to the provision of proof of the required Insurance absolving the Municipality of Gimli of any liability in respect to the use of the permit areas, entered into permit agreements for the use of

- a) part Parcel A & B Plan 23108 Ex PL 23733,30465,31970,44693,and 44850 and Water Control Works Plan 27555 CT # 2145706 located at the Gimli Motor Sport Park.
- b) NW 15-19-03E – W ½ Ex RD 9614 CT # J73681as located on PR 231 and 15E

The Permits are for a 3 year term to be reviewed and renewed annually by the CAO & Council. The permits are subject to one year probation to be reviewed by the CAO & Council on or before May 12th, 2012.

ATV MAP

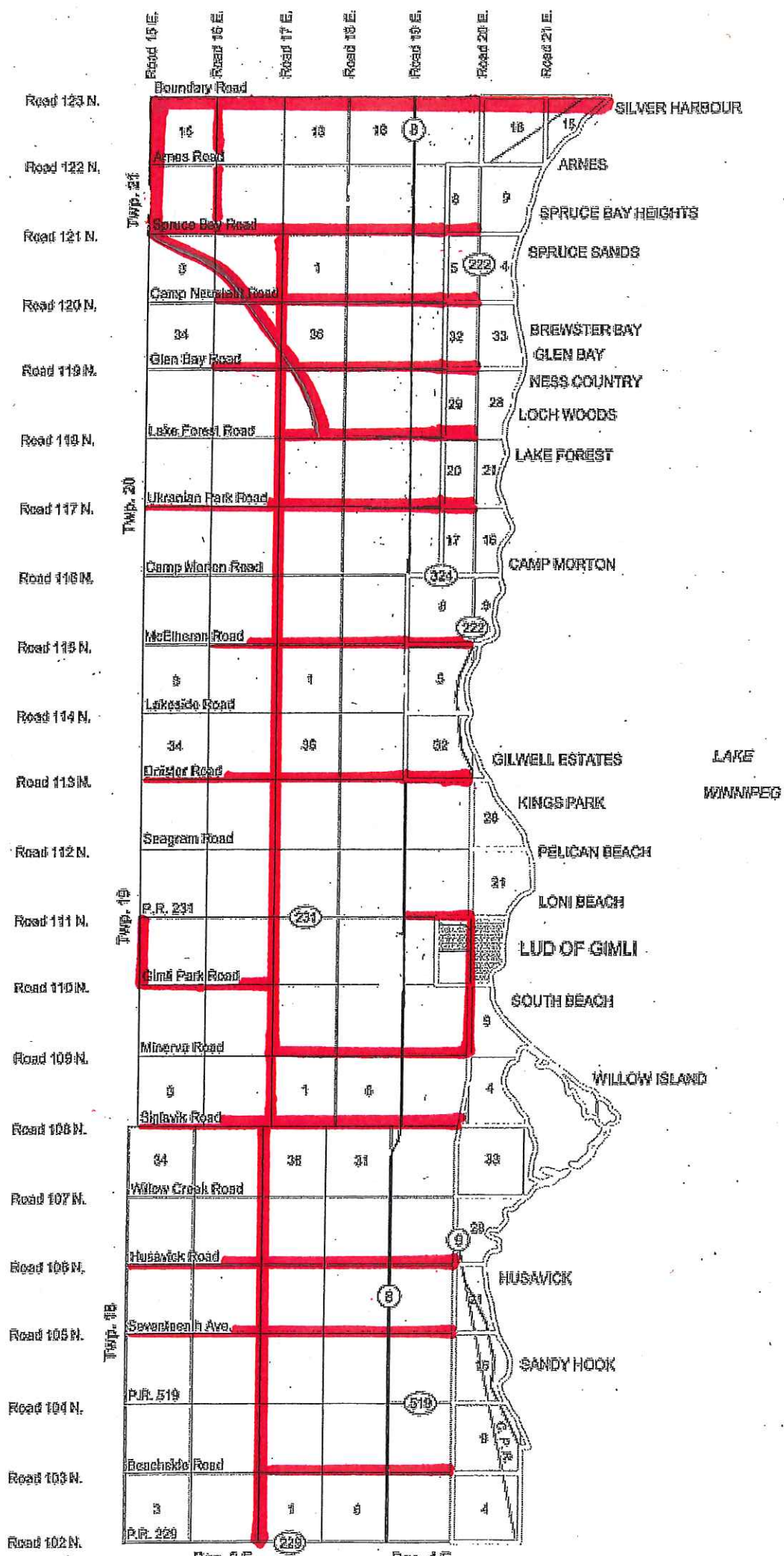

ATV TOWN MAP

Third Ave.

Amisk Dr.

Lake Winnipeg

Colville Dr.

5th Street (South Beach)

Stamund Rd.

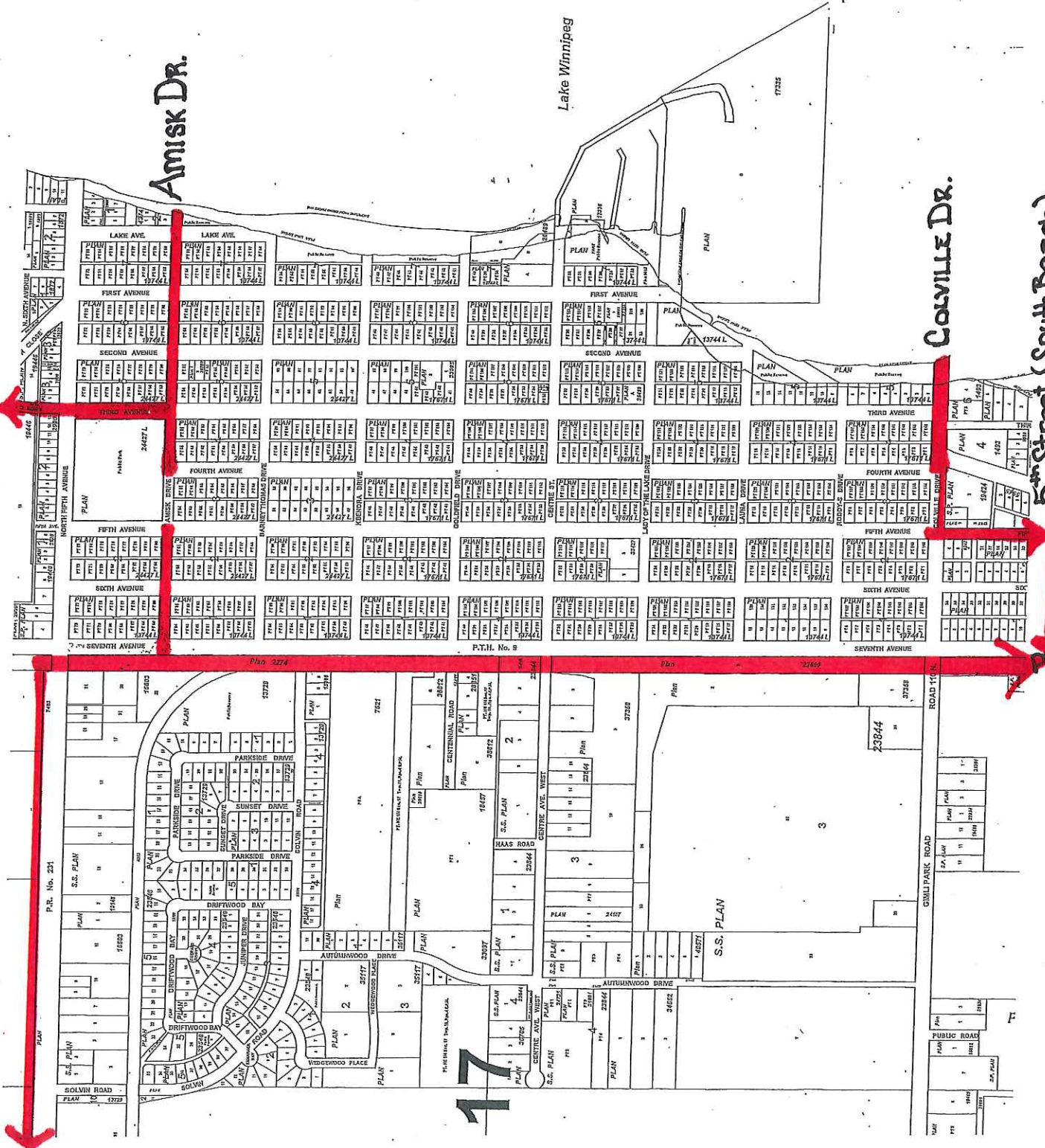

17

ATV SOUTH BEACH MAP

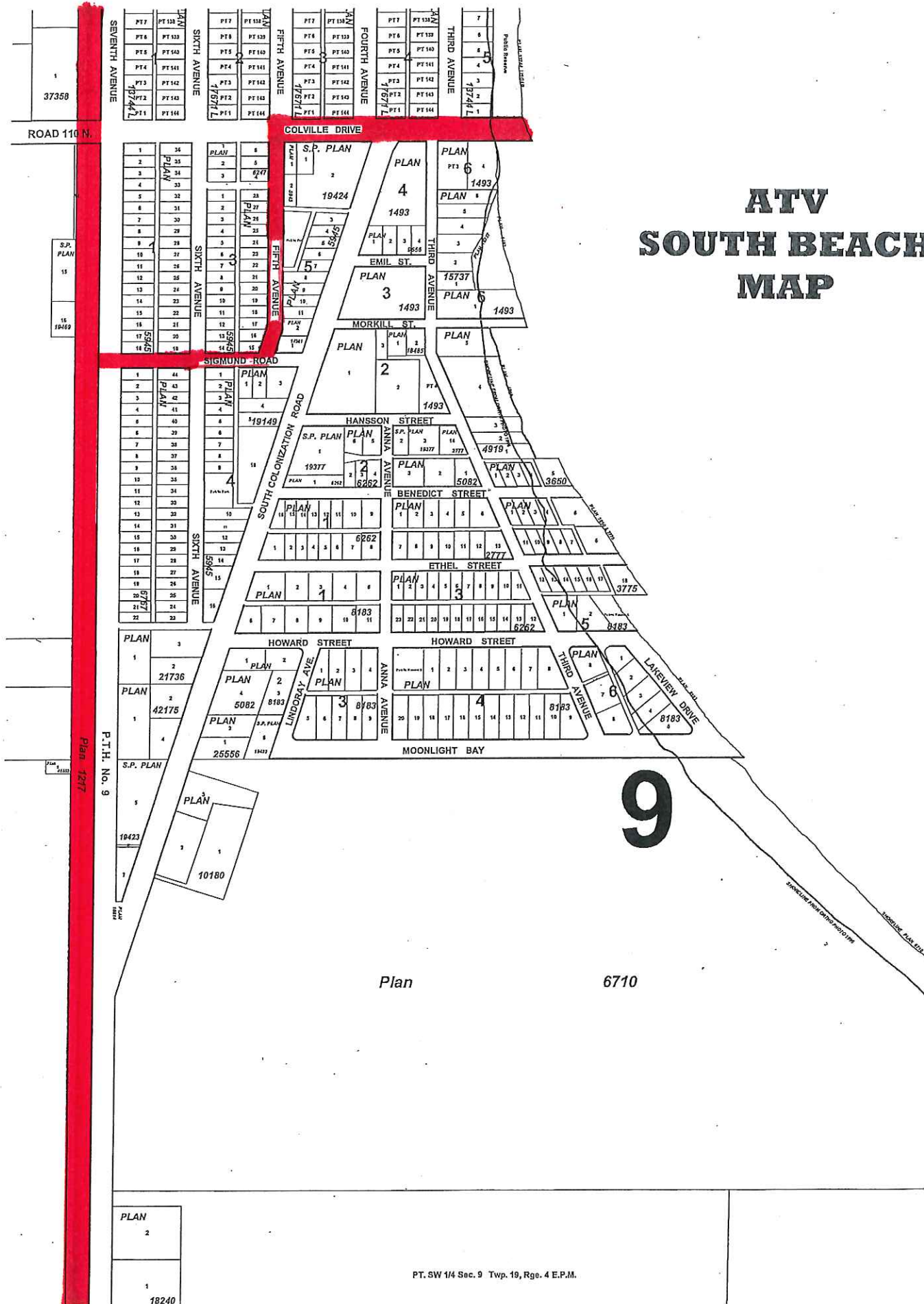

Plan

6710

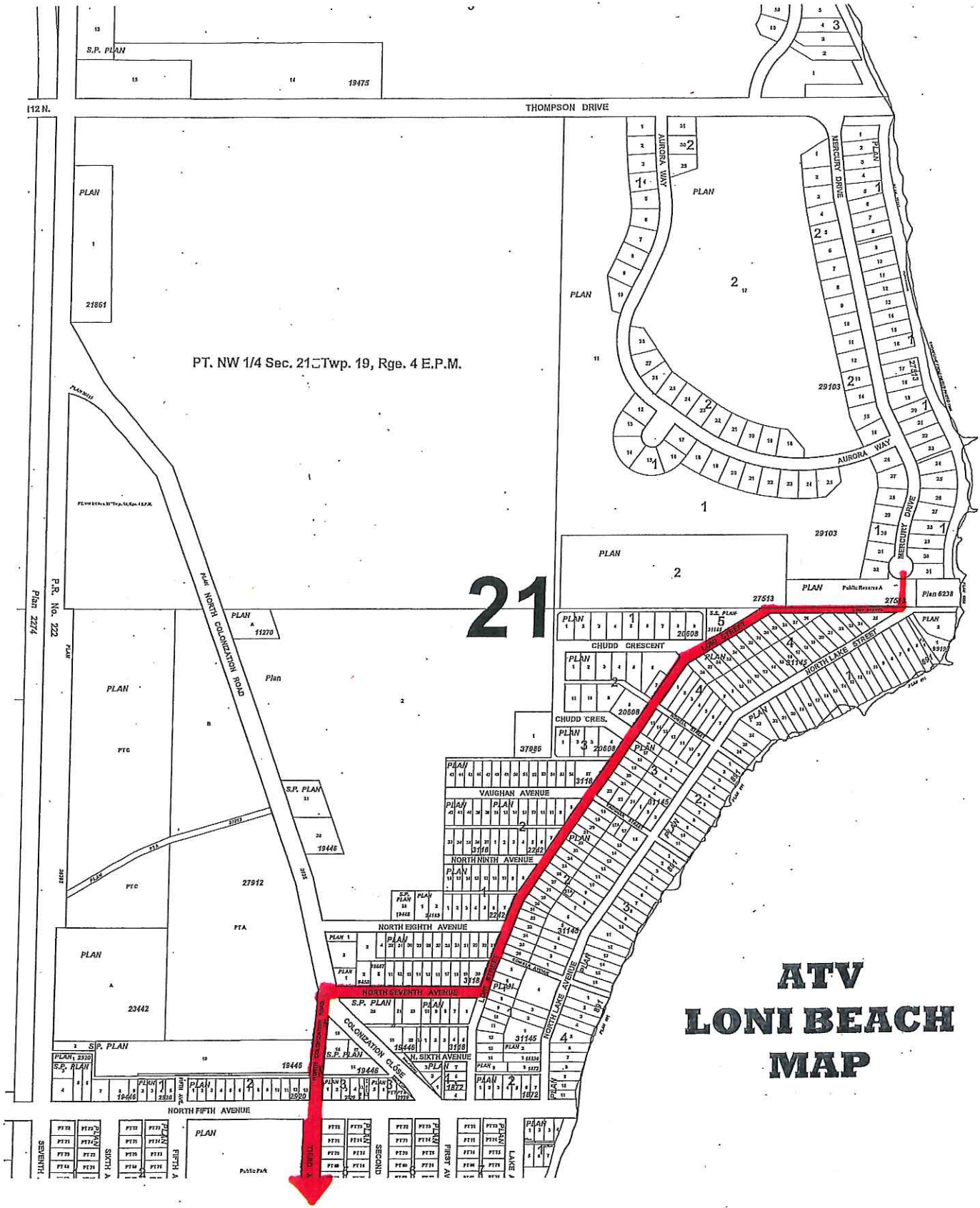

PT. NW 1/4 Sec. 21 Twp. 19, Rge. 4 E.P.M.

21

**ATV
LONI BEACH
MAP**

PLAN 1	PLAN 2	PLAN 3	PLAN 4	PLAN 5	PLAN 6	PLAN 7	PLAN 8	PLAN 9	PLAN 10
PLAN 11	PLAN 12	PLAN 13	PLAN 14	PLAN 15	PLAN 16	PLAN 17	PLAN 18	PLAN 19	PLAN 20
PLAN 21	PLAN 22	PLAN 23	PLAN 24	PLAN 25	PLAN 26	PLAN 27	PLAN 28	PLAN 29	PLAN 30

PLAN 31	PLAN 32	PLAN 33	PLAN 34	PLAN 35	PLAN 36	PLAN 37	PLAN 38	PLAN 39	PLAN 40
PLAN 41	PLAN 42	PLAN 43	PLAN 44	PLAN 45	PLAN 46	PLAN 47	PLAN 48	PLAN 49	PLAN 50
PLAN 51	PLAN 52	PLAN 53	PLAN 54	PLAN 55	PLAN 56	PLAN 57	PLAN 58	PLAN 59	PLAN 60

PLAN 61	PLAN 62	PLAN 63	PLAN 64	PLAN 65	PLAN 66	PLAN 67	PLAN 68	PLAN 69	PLAN 70
PLAN 71	PLAN 72	PLAN 73	PLAN 74	PLAN 75	PLAN 76	PLAN 77	PLAN 78	PLAN 79	PLAN 80
PLAN 81	PLAN 82	PLAN 83	PLAN 84	PLAN 85	PLAN 86	PLAN 87	PLAN 88	PLAN 89	PLAN 90

PLAN 91	PLAN 92	PLAN 93	PLAN 94	PLAN 95	PLAN 96	PLAN 97	PLAN 98	PLAN 99	PLAN 100
PLAN 101	PLAN 102	PLAN 103	PLAN 104	PLAN 105	PLAN 106	PLAN 107	PLAN 108	PLAN 109	PLAN 110
PLAN 111	PLAN 112	PLAN 113	PLAN 114	PLAN 115	PLAN 116	PLAN 117	PLAN 118	PLAN 119	PLAN 120

PLAN 121	PLAN 122	PLAN 123	PLAN 124	PLAN 125	PLAN 126	PLAN 127	PLAN 128	PLAN 129	PLAN 130
PLAN 131	PLAN 132	PLAN 133	PLAN 134	PLAN 135	PLAN 136	PLAN 137	PLAN 138	PLAN 139	PLAN 140
PLAN 141	PLAN 142	PLAN 143	PLAN 144	PLAN 145	PLAN 146	PLAN 147	PLAN 148	PLAN 149	PLAN 150